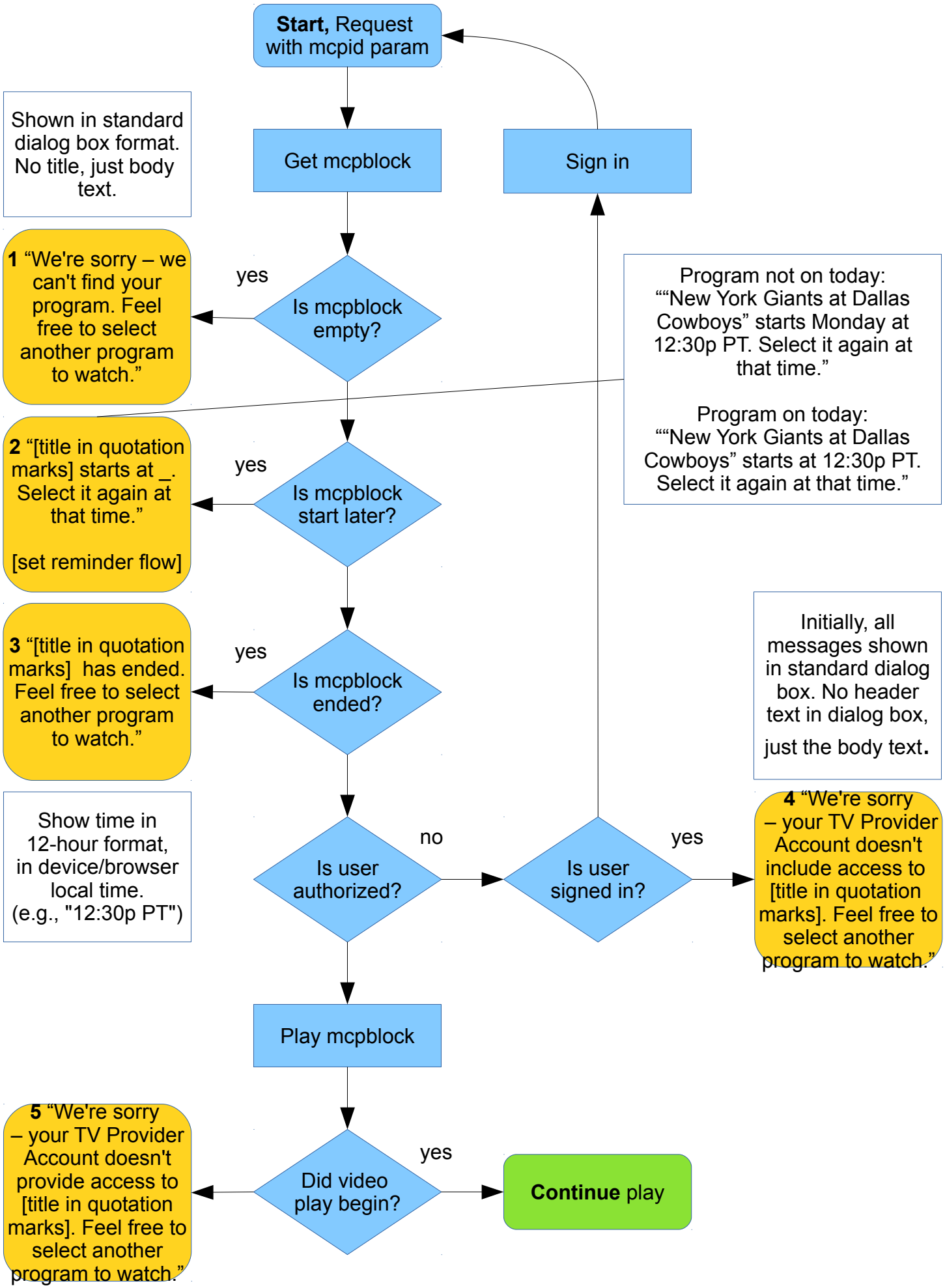
Start, Request with mcpid param
Get mcpblock
Sign in
Shown in standard dialog box format. No title, just body text.
Is mcpblock empty?
yes
1 “We're sorry – we can't find your program. Feel free to select another program to watch.”
Program not on today: ““New York Giants at Dallas Cowboys” starts Monday at 12:30p PT. Select it again at that time.”
Program on today: ““New York Giants at Dallas Cowboys” starts at 12:30p PT. Select it again at that time.”
Is mcpblock start later?
yes
2 “[title in quotation marks] starts at _. Select it again at that time.”
[set reminder flow]
Is mcpblock ended?
yes
3 “[title in quotation marks] has ended. Feel free to select another program to watch.”
Initially, all messages shown in standard dialog box. No header text in dialog box, just the body text.
Show time in 12-hour format, in device/browser local time. (e.g., "12:30p PT")
Is user authorized?
no
Is user signed in?
yes
4 “We're sorry – your TV Provider Account doesn't include access to [title in quotation marks]. Feel free to select another program to watch.”
Play mcpblock
Did video play begin?
yes
Continue play
5 “We're sorry – your TV Provider Account doesn't provide access to [title in quotation marks]. Feel free to select another program to watch.”